

FRONT ELEVATION

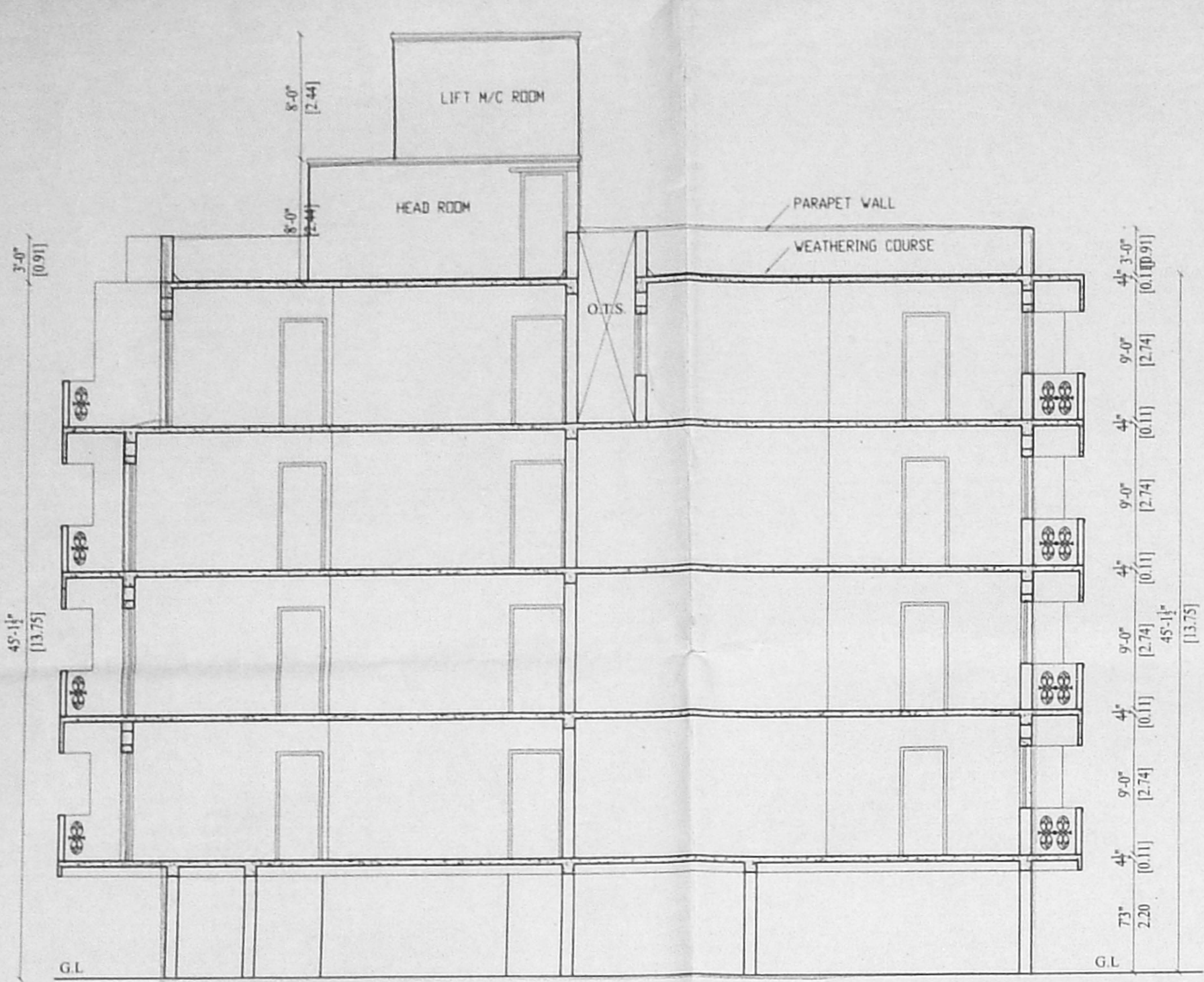

SECTION-AA

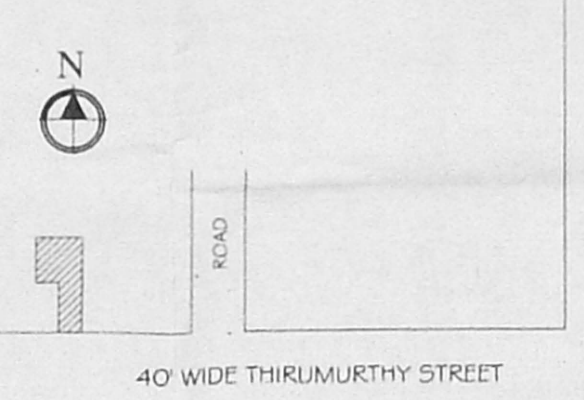
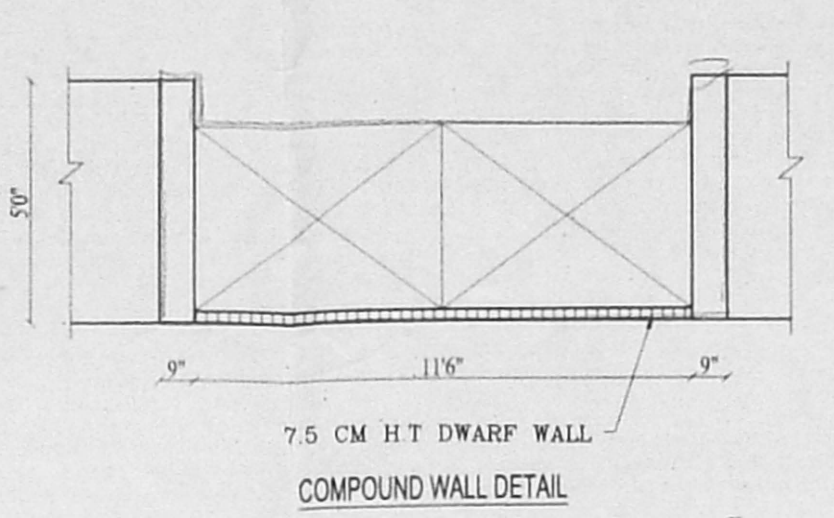

KEY PLAN

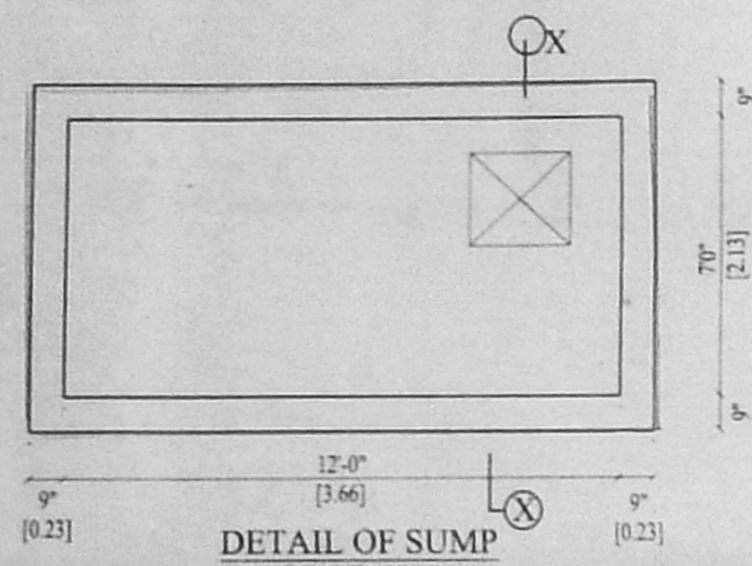

DETAIL OF SUMP

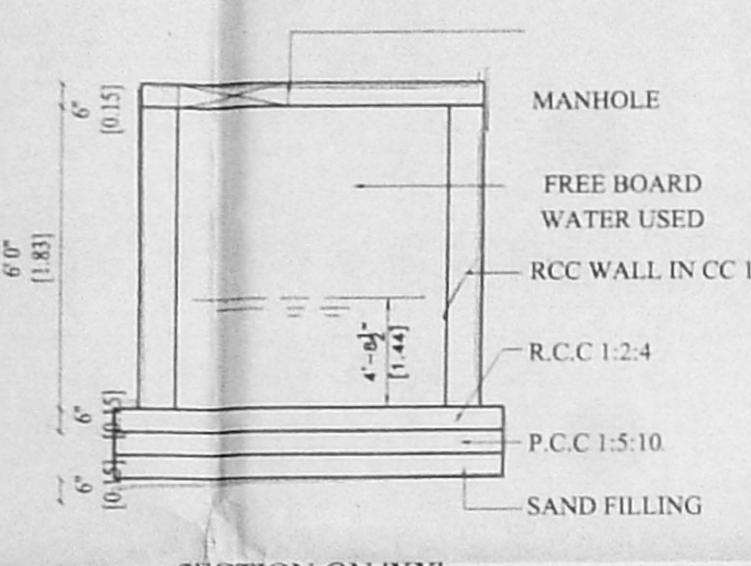

SECTION ON XX

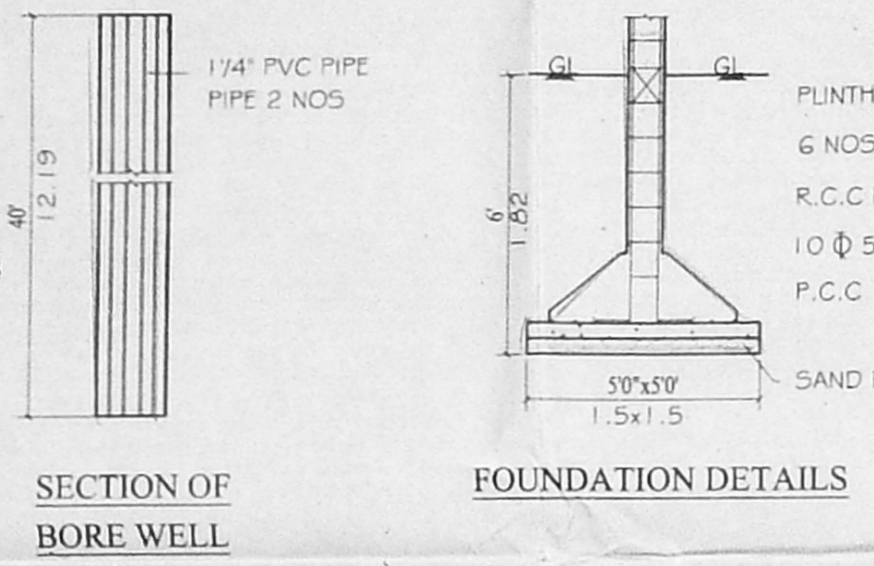

FOUNDATION DETAILS

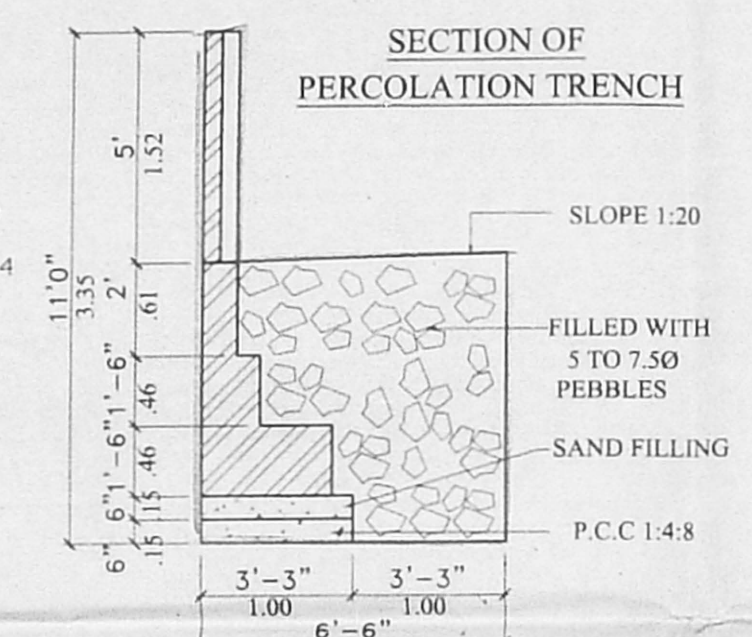

SECTION OF PERCOLATION TRENCH

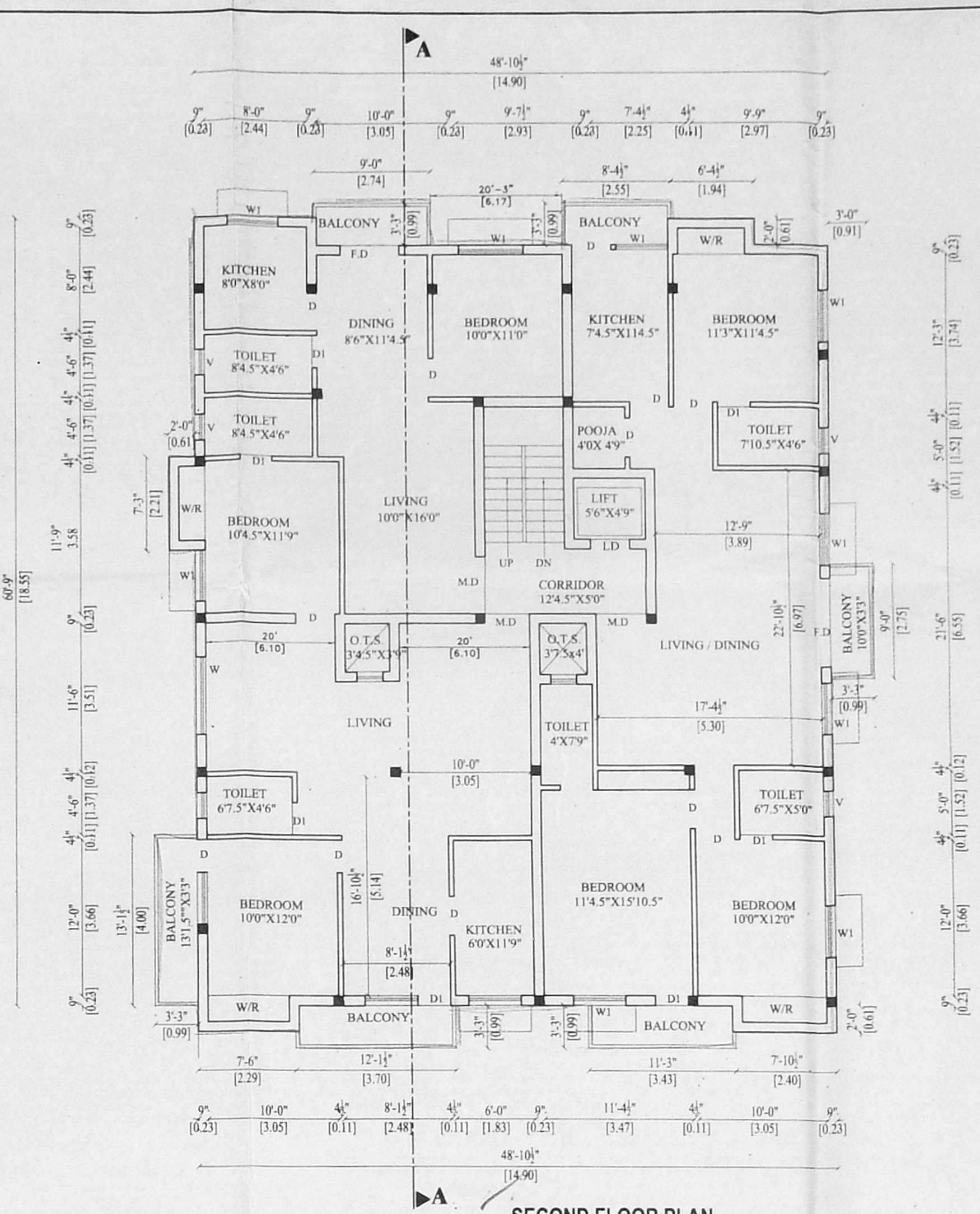

SECOND FLOOR PLAN

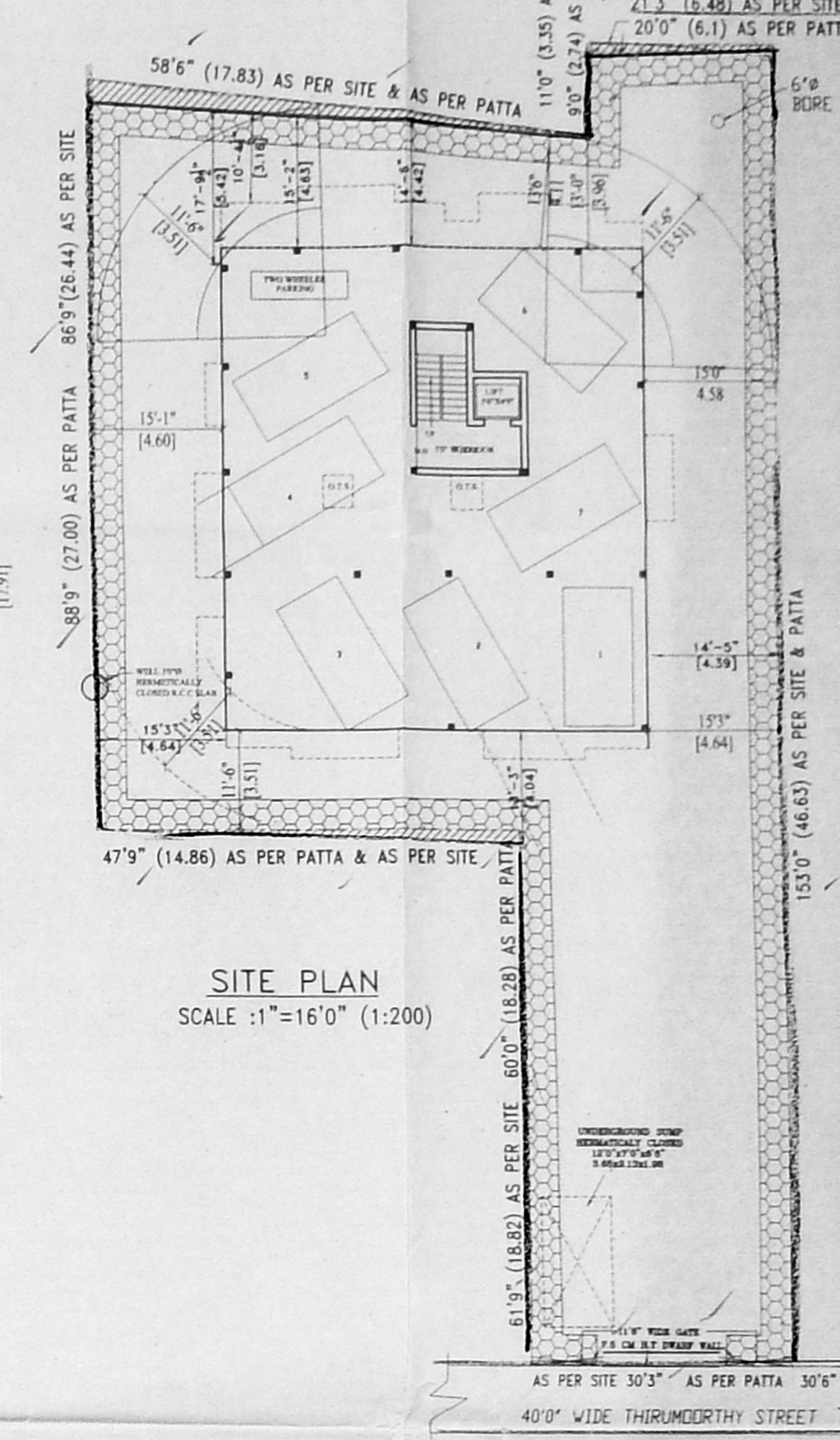

SITE PLAN

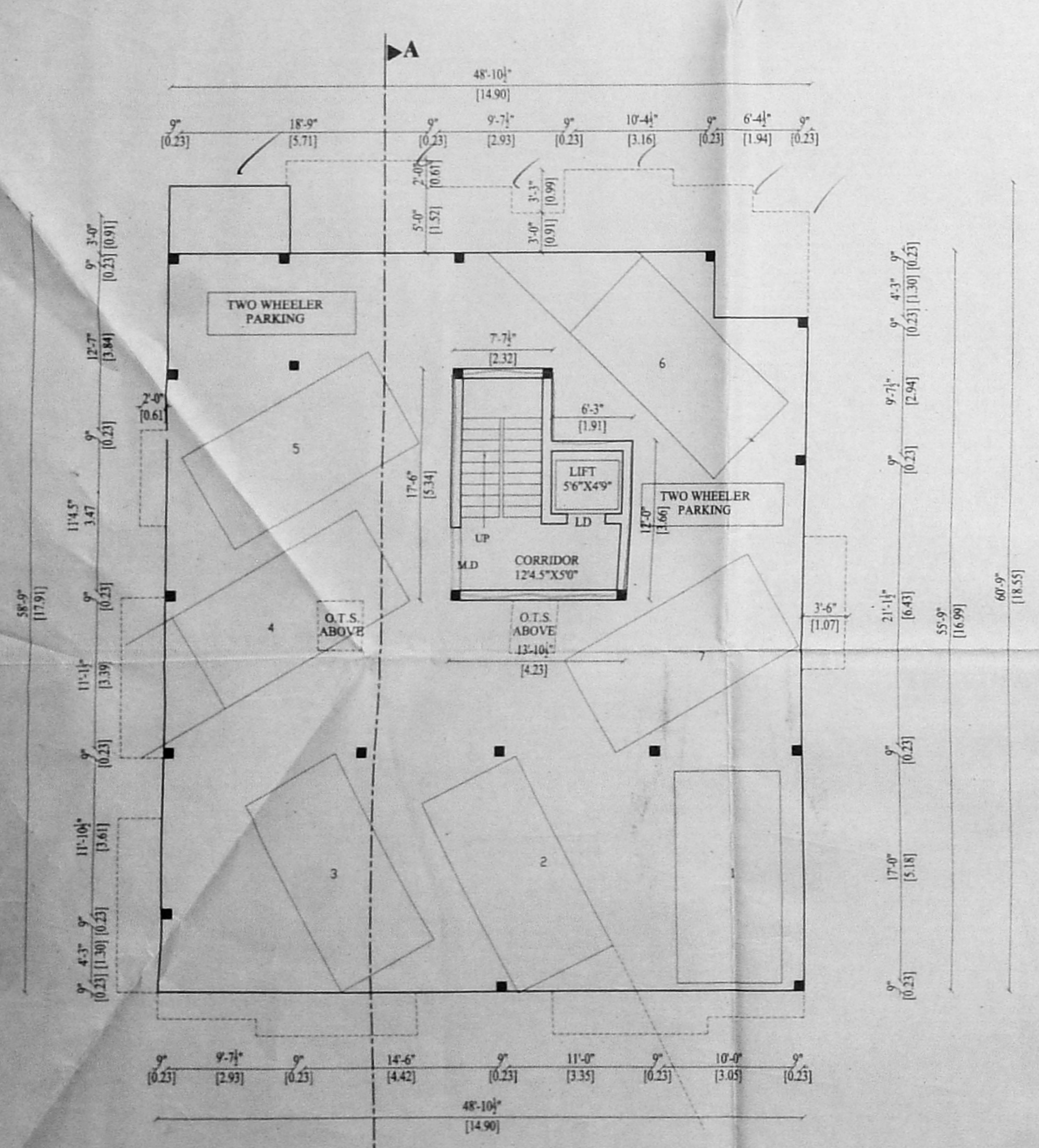

STILT FLOOR PLAN

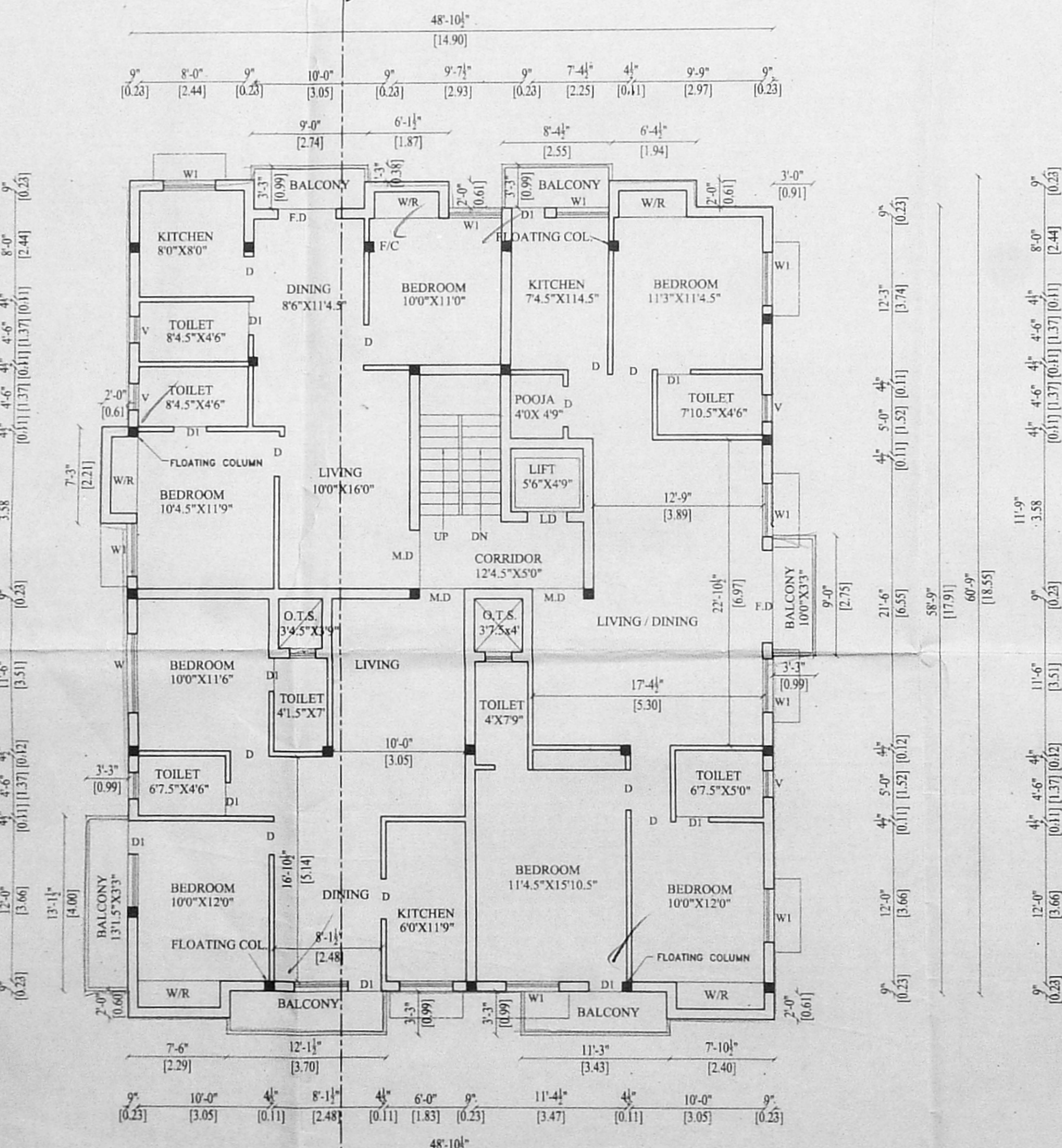

TYPICAL FLOOR PLAN (1ST & 3rd)

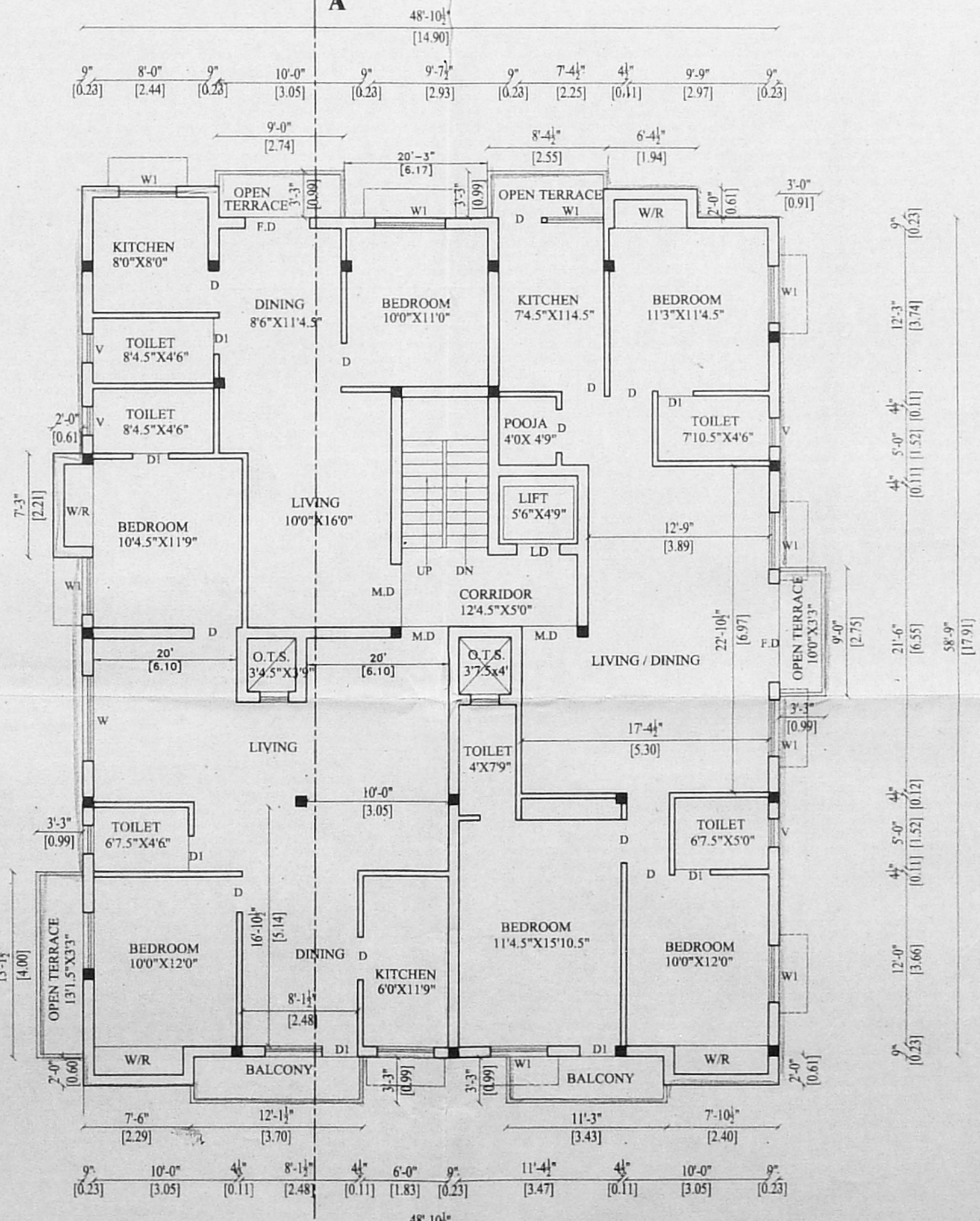

4th FLOOR PLAN

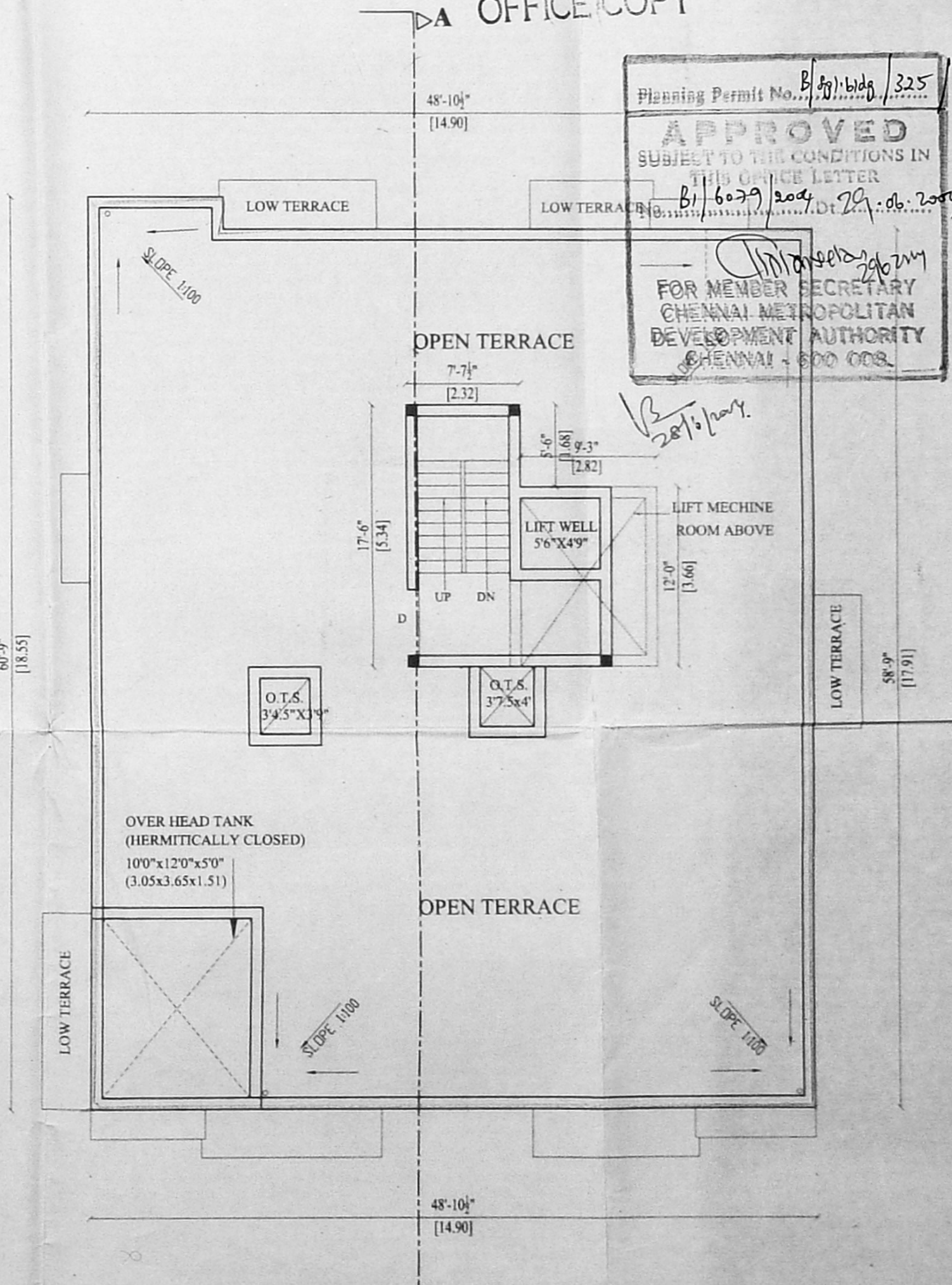

TERRACE FLOOR PLAN

CMDA (B) 1/102
 C.No. B1/6079/2017
 Date: 21.05.2017
 Asst. Surveyor
 P.A.

AREA STATEMENT

	SQ.FT.	SQ.MT.
PLOT EXTENT	8676.96	806.11
GROUND FLOOR AREA	208.39	19.36
FIRST FLOOR AREA	3124.46	290.27
SECOND FLOOR AREA	3130.17	290.80
THIRD FLOOR AREA	3124.46	290.27
FOURTH FLOOR AREA	2997.23	276.45
TOTAL FLOOR AREA	12584.71	1169.15
PLOT COVERAGE	37%	
F.S.I	1.45	

SCALE: 1" = 8'-0" (1:100)
 DRAWN: D.K.

JOINERY DETAILS

Symbol	Description	Size	Quantity
D	MAIN DOOR	33" x 70"	0.99 x 2.13
D1	DOOR	30" x 70"	0.91 x 2.13
D2	DOOR	26" x 70"	0.79 x 2.13
O	OPENING	30" x 70"	0.91 x 2.13
FW	FRENCH WINDOW	60" x 70"	0.91 x 2.13
W	WINDOW	40" x 46"	1.52 x 1.37
W1	WINDOW	60" x 46"	1.83 x 1.52
W2	WINDOW	20" x 66"	1.83 x 1.98
KW	KITCHEN WINDOW	40" x 30"	1.52 x 0.91
V	VENTILATOR	20" x 30"	0.60 x 0.91
LD	LIFT DOOR	33" x 70"	0.99 x 2.13

COLOR INDEX

PROPOSED	[Color Swatch]
ROAD	[Color Swatch]
BOUNDARY	[Color Swatch]

PLAN SHOWING THE PROPOSED RESIDENTIAL BUILDING AT D.No.42 / 15 & 16 / 15A, T.S.NO.8270 / 1,3 & 4759/2, THIRUMURTHY STREET, T.NAGAR, CHENNAI-17. DIVISION:19, ZONE:VIII CORPORATION OF CHENNAI.

Planning Permit No. B1/102/325/2017
APPROVED
 SUBJECT TO THE CONDITIONS IN THE OFFICE LETTER
 DATED 16.09.2017
 FOR MEMBER SECRETARY
 CHENNAI METROPOLITAN
 DEVELOPMENT AUTHORITY
 CHENNAI - 600 005.

OWNERS SIGNATURE: *N. Anuj Kumar*
 LICENSED SURVEYOR: *K. Selvam*
 K. SELVAM, B.E. AMIE, C.Eng (I.A.I.),
 Consulting Civil Engineer Chartered Engineer,
 Approved Valuer & Licensed Surveyor,
 Class I Reg No. 600/2003-201,
 Door No. 11/17, Thiruvalluvar Salai,
 Mogappair East, Chennai-600 051,
 Ph. 26562050, Call: 98412 82050
 (GREEN CHANNEL FILE NOT APPLICABLE)